

GRAND ROOM REF CLG PLAN  
1/4" = 1'-0"

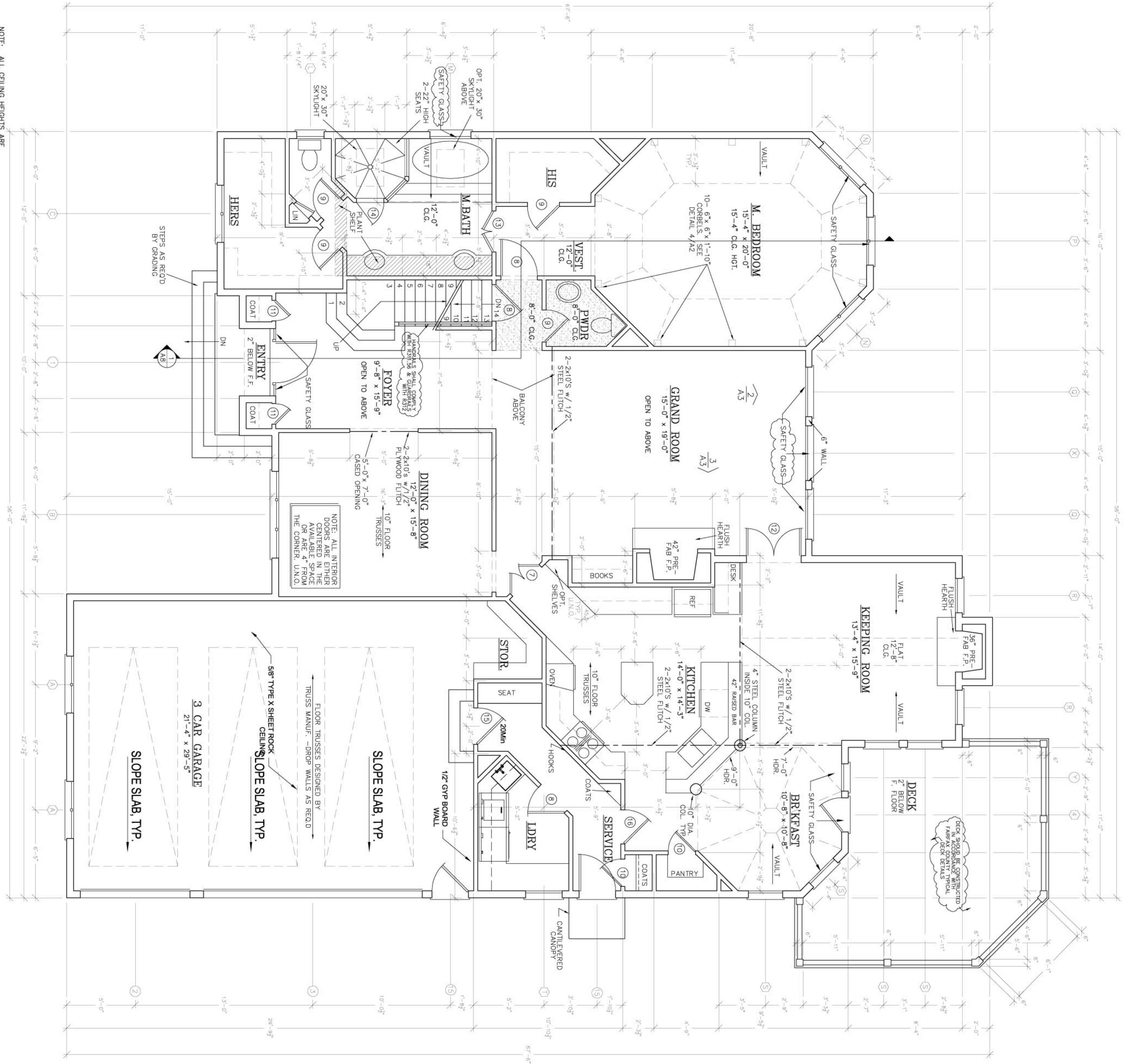

NOTE: ALL CEILING HEIGHTS ARE TO BE 9'-0" UNLESS NOTED OTHERWISE.

FIRST FLOOR PLAN  
1/4" = 1'-0"

SQUARE FOOTAGE	
FIRST FLOOR	2,153 SQ.FT.
SECOND FLOOR	1,124 SQ.FT.
TOTAL	3,277 SQ.FT.
BASEMENT	1,700 SQ.FT.
GARAGE	645 SQ.FT.
UNFIN. STORAGE	330 SQ.FT.

**BOTERO HOMES GALLERY**  
SF I  
7131 AYERS MEADOW LANE  
SPRINGFIELD, VA

*FRENCH  
GEORGIAN*

**A3**  
FILE NAME: SPQSPPRING DATE: 03.12.07  
SCALE: \_\_\_\_\_ REV: \_\_\_\_\_  
DRAWN BY: \_\_\_\_\_  
CHECKED BY: \_\_\_\_\_  
TITLE: **FLOOR PLANS**